Viola

1-8ve Chromatic Scales on C, G, & D

Starting on C

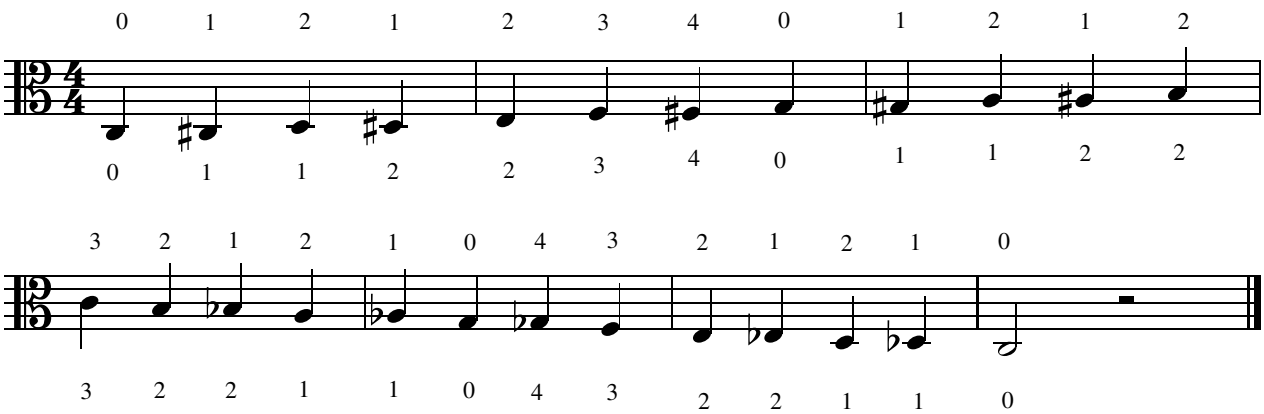

Starting on G

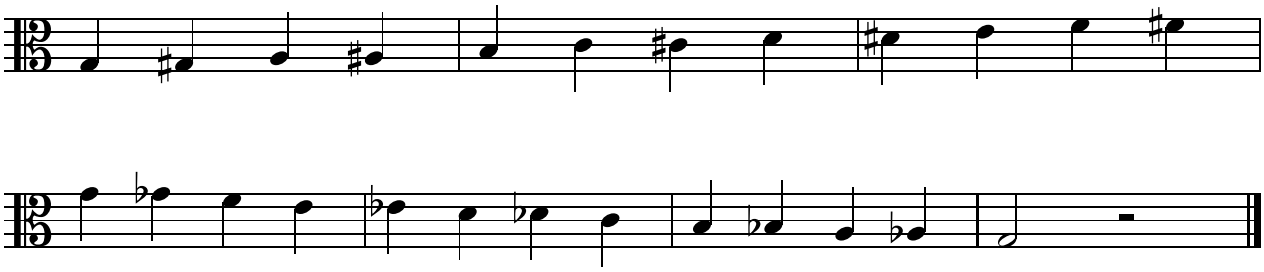

Starting on D

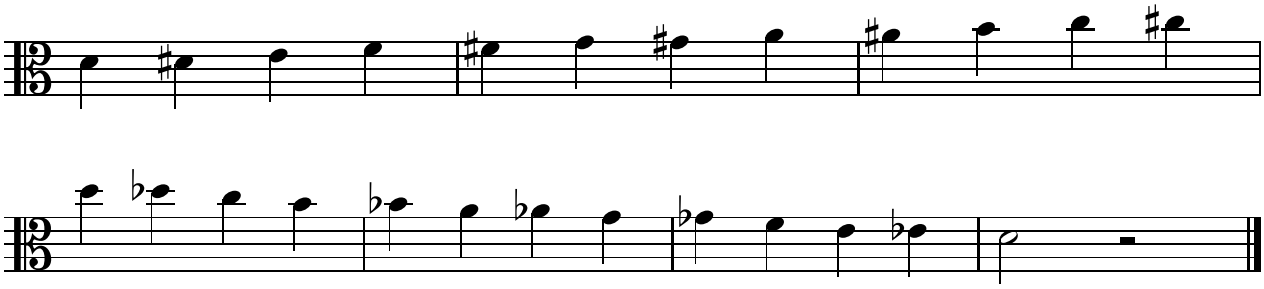

Copyright © Twofold Media 2012
Violin Left Hand F.Murphy
ID5078